附件五
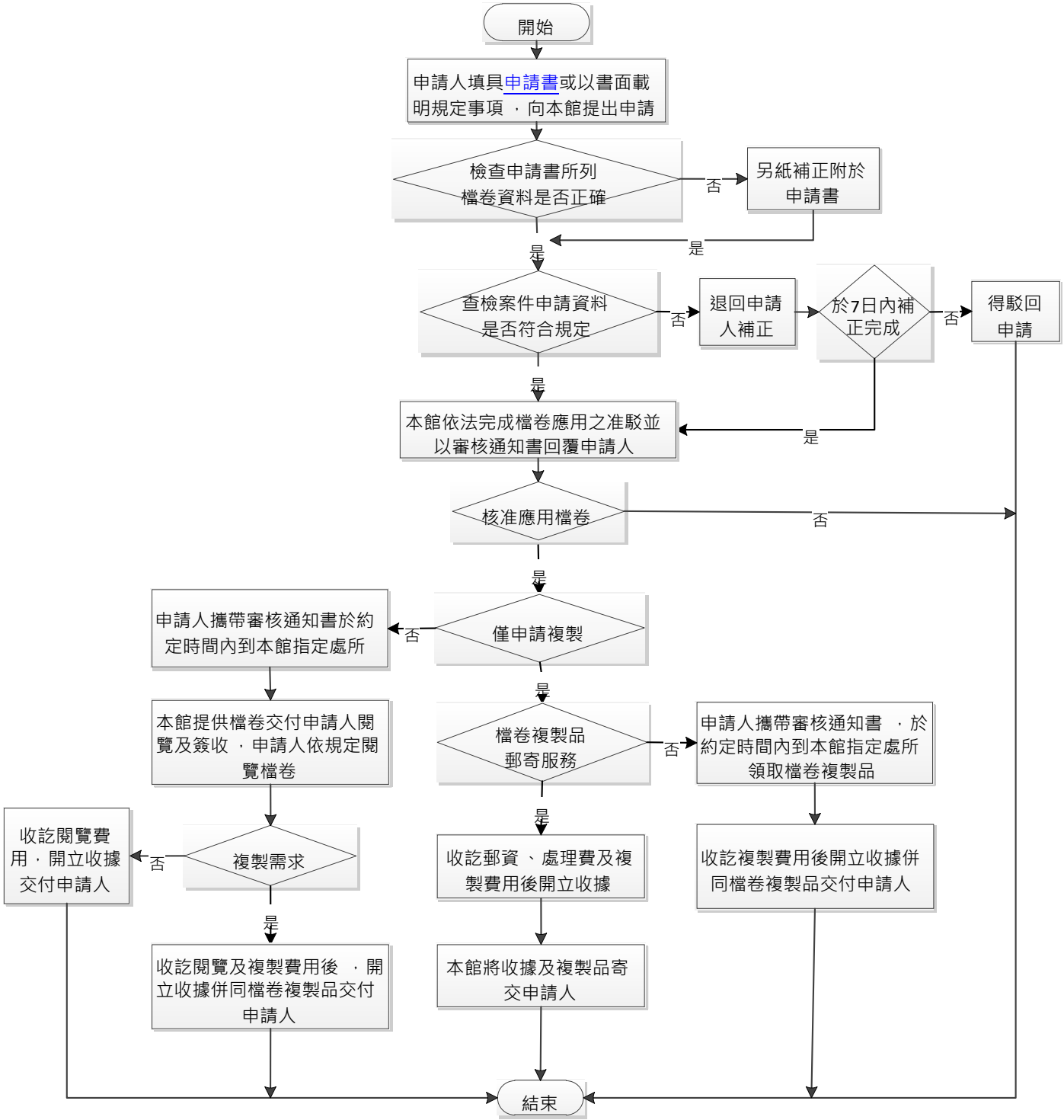
國史館臺灣文獻館檔案及政府資訊開放應用申請流程圖